InvivoChem Expert of Bioactive Molecules

Certificate of Analysis

Product Name	Tepotinib (EMD 1214063; MSC 2156119)
Catalog No.	V0596
Batch No.	V059601

1. Physical and Chemical Properties

Appearance	powder
Molecular Formula	C29H28N6O2
Molecular Weight	492.57
Purity	=99.52%
CAS No.	1100598-32-0
Production Date	2023-11-08

2. Analytical Data

HPLC	Indicates =99.52% purity
NMR.	Consistent with structure
Mass Spectrum	Consistent with structure

3. Structure

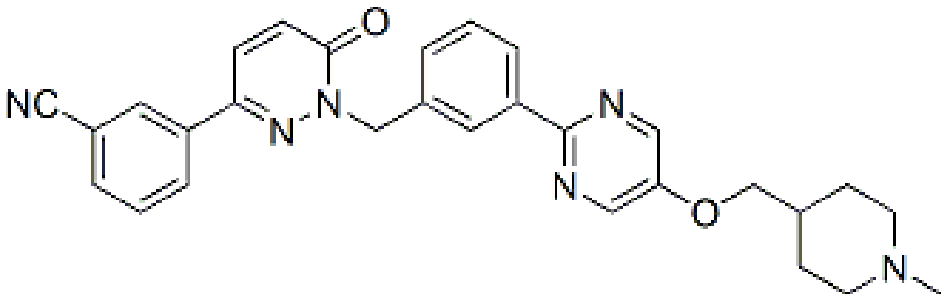

4. Storage Condition

Storage Condition	Powder -20°C 3 years 4°C 2 years In solvent -80°C 6 months -20°C 1 month

Products are for research use only • Not for human or veterinary use

Tel: +1 708 310-1919

InvivoChem LLC Fax: +1 708 557-7486
http://www.invivochem.com/

Email: info@invivochem.com