HPLC Analysis for V042903 EX 527 (Selisistat)

Data File D:\210415 JU-0413-1.D
Sample Name:

==========

Acq. Operator : Seq. Line : 1
Acq. Instrument : Instrument 1 Location : Vial 10
Injection Date : 4/15/2021 10:47:25 AM Inj : 1
Inj Volume : 3.0 µl

Acq. Method : D:
Last changed : 6/6/2018 1:07:35 PM
Analysis Method : D:\CHEM32\1\1.M
Last changed : 4/15/2021 11:01:01 AM
(modified after loading)
Sample Info : [A = ACN, B = acid-1/H2O] 0% A/B 2 min, 0-95% A/B 5 min, 95% A/B 3 min; Athena C18 (3 um, 2.1 mm * 100 mm); Flow: 0.45 ml/min, T = 25

Additional Info : Peak(s) manually integrated

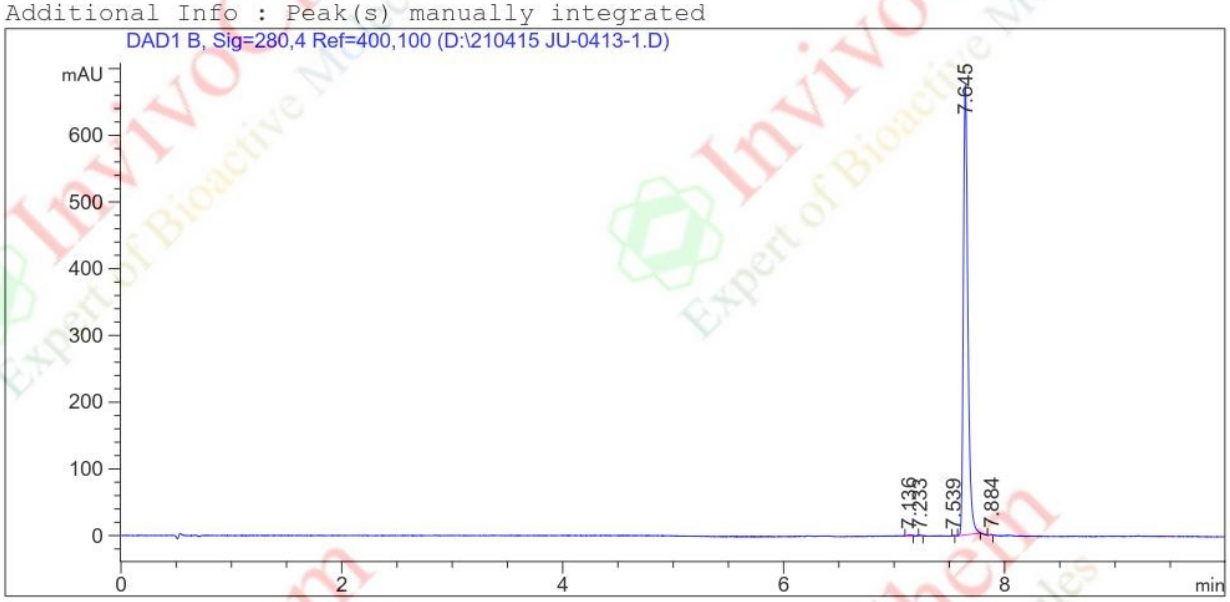

==========

Area Percent Report

==========

Sorted By : Signal
Multiplier : 1.0000
Dilution : 1.0000
Use Multiplier & Dilution Factor with ISTDs

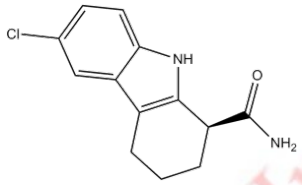

Product Name: EX 527 (Selisistat)
InvivoChem Cat #: V0429
CAS #: 49843-98-3
Batch #: V042903
Formula: C13H13ClN2O
Molecular Weight: 248.71

Signal 1: DAD1 B, Sig=280,4 Ref=400,100

Peak #	RetTime [min]	Type	Width [min]	Area [mAU*s]	Height [mAU]	Area %
1	7.136	VV	0.0329	4.88002	2.00522	0.2540
2	7.233	BV	0.0190	1.56407	1.14384	0.0814
3	7.539	VV	0.0140	1.01023	1.07500	0.0526
4	7.645	VB	0.0431	1911.64978	673.72180	99.4858
5	7.884	VV	0.0234	2.42647	1.35272	0.1263

Totals : 1921.53057 679.29858

==========

*** End of Report ***

InvivoChem LLC https://www.invivochem.com/ sales@invivochem.com