HPLC Analysis for 3760001 MYCi975 (NUCC-0200975)

Data File D:\220510 MAY-0510-
1.D Sample Name:

```
==========================================================================
Acq. Operator    :                                    Seq. Line :   1
Acq. Instrument  : Instrument 1                        Location : Vial 18
Injection Date   : 10/5/2022 5:34:30 PM                     Inj :   1
                                                     Inj Volume : 3.0 µl

Acq. Method      : D:
Last changed     : 5/29/2022 12:32:08 PM
Analysis Method  : D:\CHEM32\1\1.M
Last changed     : 10/5/2022 6:15:20 PM
                   (modified after loading)
Sample Info      : [A = ACN, B = acid-1/H2O] 10-95% A/B 5 min, 95% A/B 4 min; Athena C18 (3 um, 2
                   .1 mm * 100 mm); Flow: 0.46 ml/min, T = 25

Additional Info : Peak(s) manually integrated
```

```
==========================================================================
                          Area Percent Report
==========================================================================

Sorted By              :      Signal
Multiplier             :      1.0000
Dilution               :      1.0000
Use Multiplier & Dilution Factor with ISTDs

Signal 1: DAD1 A, Sig=254,4 Ref=400,100
```

Product Name:	MYCi975 (NUCC-0200975)
InvivoChem Cat #:	V37600
CAS #:	2289691-01-4
Batch #:	V3760001
Formula:	$C_{25}H_{16}Cl_2F_6N_2O_2$
Molecular Weight:	561.3054

Peak #	RetTime [min]	Type	Width [min]	Area [mAU*s]	Height [mAU]	Area %
1	6.468	BB	0.0542	23.43106	6.39569	0.2084
2	6.789	BB	0.0522	13.27379	3.80504	0.1181
3	7.444	BV	0.0517	5.24482	1.37012	0.0467
4	7.612	VB	0.0569	1.11992e4	2945.79785	99.6268
Totals :				1.12411e4	2957.36870	

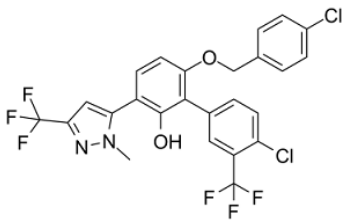


```
==========================================================================
                          *** End of Report ***
```


InvivoChem LLC https://www.invivochem.com/ sales@invivochem.com