HPLC Analysis for V474701 Alflutinib mesylate (Furmonertinib)

```
=====================================================================
Acq. Operator    :                                  Seq. Line :   3
Acq. Instrument  : Instrument 1                      Location : Vial 54
Injection Date   : 6/25/2024 3:53:08 PM                  Inj :   1
                                                   Inj Volume : 3.0 µl

Acq. Method      : D:
Last changed     : 8/24/2024 11:39:21 AM
Analysis Method  : D:\CHEM32\1\1.M
Last changed     : 6/25/2024 4:27:33 PM
                   (modified after loading)
Sample Info      : [A = ACN, B = acid-1/H2O] 0% A/B 1.5 min, 0-95% A/B 4.5 min, 95% A/B 3 min;
                   Athena C18 (3 um, 2.1 mm * 100 mm); Flow: 0.46 ml/min, T = 25

Additional Info : Peak(s) manually integrated
```

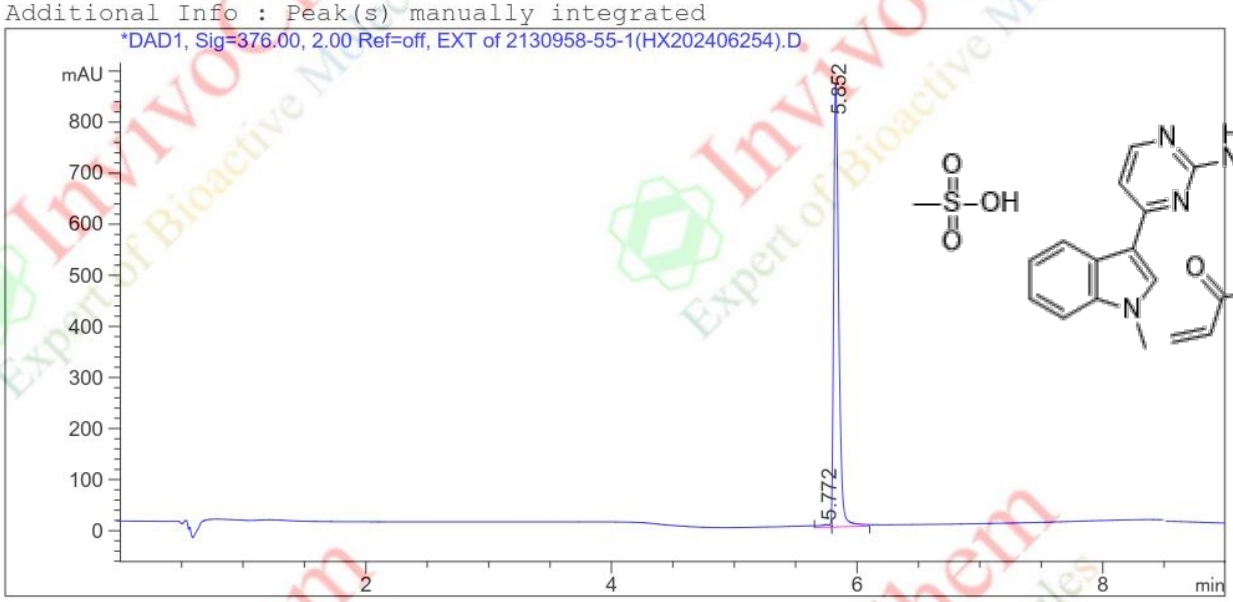

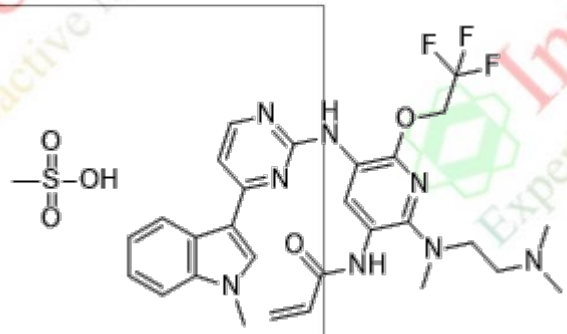

```
=====================================================================
                        Area Percent Report
=====================================================================

Sorted By              :      Signal
Multiplier             :      1.0000
Dilution               :      1.0000
Use Multiplier & Dilution Factor with ISTDs
```

Product Name:	Alflutinib mesylate (Furmonertinib)
InvivoChem Cat #:	V4747
CAS #:	2130958-55-1
Batch #:	V474701
Formula:	C29H35F3N8O5S
Molecular Weight:	664.6990

```
Signal 1: DAD1, Sig=376.00, 2.00 Ref=off, EXT
 Signal has been modified after loading from rawdata file!

Peak RetTime Type  Width     Area      Height     Area
  #   [min]        [min]   [mAU*s]     [mAU]        %
----|-------|----|-------|----------|----------|--------|
   1   5.772 BV    0.0434    6.25164    2.03435   0.2557
   2   5.852 VB    0.0434 2438.62427  863.66339  99.7443

Totals :                  2444.87590  865.69774


=====================================================================
                        *** End of Report ***
```